Aufnahme nach:
Einsteckende
RS 20 DIN 8530

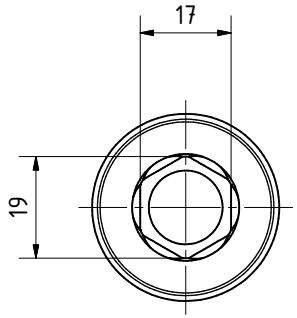

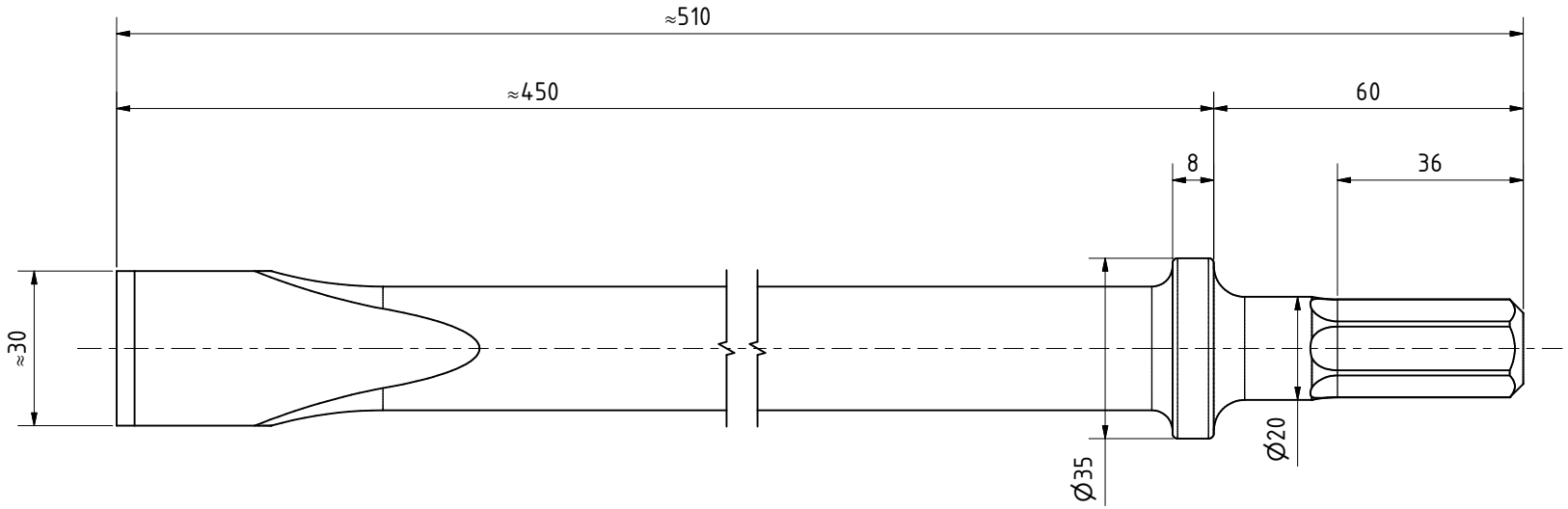

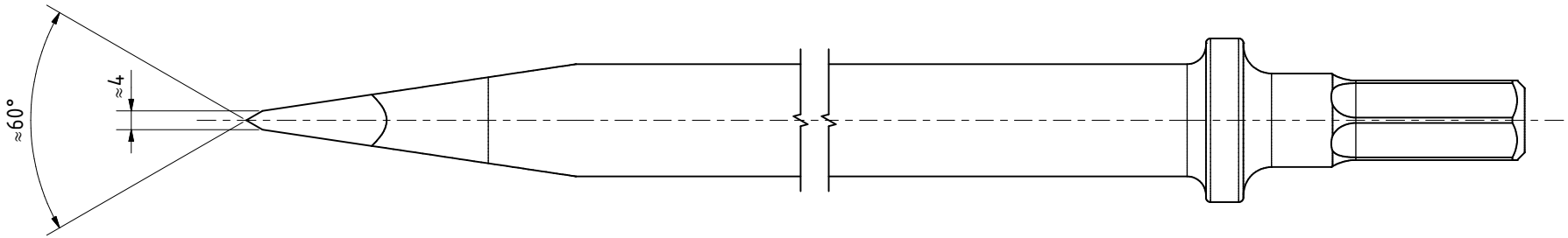

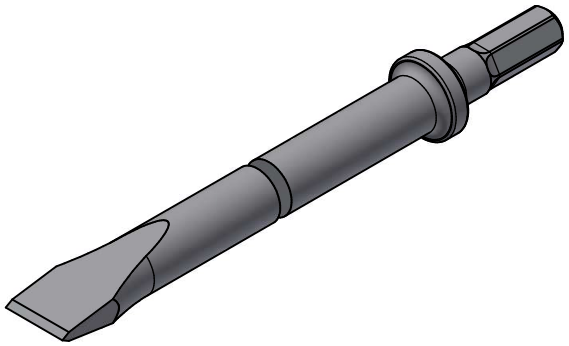

RS 20x17x60 FL
39508476

MANNESMANN DEMAG

Änderungsstand:	1	26.03.2025